



STONEHAVEN

8817 W LUKE AVE, Glendale, AZ 85305

623-321-0054

Barletta Floor Plan

2-4 Bedrooms ♦ 2 Bathrooms ♦ 2-2.5 Car Garage

Exterior A



For this application, the company does not warrant or assume any legal liability or responsibility for the accuracy, completeness, or usefulness of any information, apparatus, product, or process disclosed. Base floor plan subject to change based on elevation selected.

Floor 1

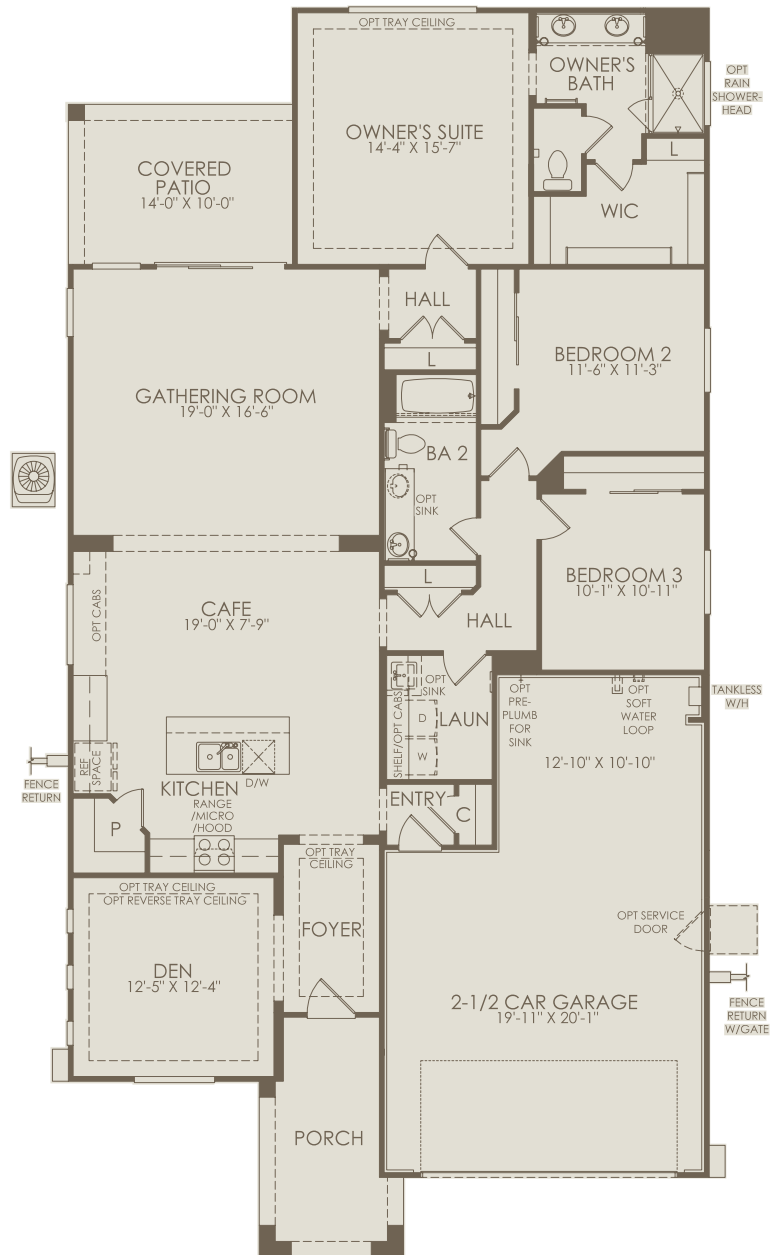

Options not selected include : Shower at Bath 2, Shower with Seat at Bath 2, Wall and Door at Bath 2, Den 2, Double Barn Door at Den 2, Double Doors at Den 2, French Doors at Den 2, Covered Patio 2, Exterior Fireplace at Covered Patio, Side Enclosure at Covered Patio, Double Barn Door at Den, Double Doors at Den, French Doors at Den, AV Built-In at Gathering Room, AV Built-In with Fireplace 2 at Gathering Room, AV Built-In with Fireplace at Gathering Room, Center Sliding Glass Door at Gathering Room, Interior Fireplace at Gathering Room, Multi-Panel Sliding Glass Door at Gathering Room, Accent Ceiling at Kitchen, Chef Kitchen, Culinary Kitchen, Island Upgrade at Kitchen, Waterfall Edge Island at Kitchen, Barn Door at Owner's Bath, Door at Owner's Bath, Framed Walk-In Shower at Owner's Bath, Glass Walk-In Shower at Owner's Bath, Separate Shower and Tub at Owner's Bath, Shower with Seat at Owner's Bath, Bay Window at Owner's Suite, Extension at Rear of House, Bedroom 4

For this application, the company does not warrant or assume any legal liability or responsibility for the accuracy, completeness, or usefulness of any information, apparatus, product, or process disclosed. Base floor plan subject to change based on elevation selected.