



## STONEHAVEN

8817 W LUKE AVE, Glendale, AZ 85305

623-321-0054

### Acerra Floor Plan

3-4 Bedrooms ♦ 2-3.5 Bathrooms ♦ 2-2.5 Car Garage

## Exterior A



For this application, the company does not warrant or assume any legal liability or responsibility for the accuracy, completeness, or usefulness of any information, apparatus, product, or process disclosed. Base floor plan subject to change based on elevation selected.

## Floor 1

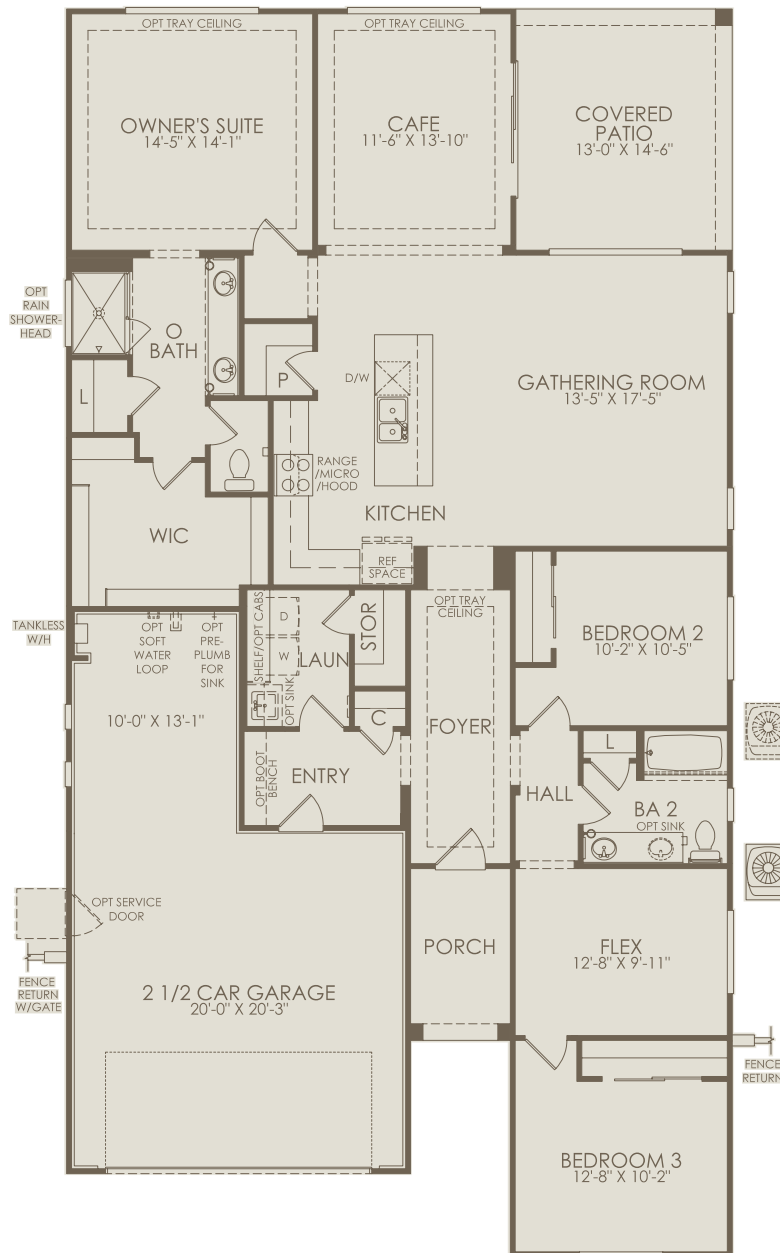

Options not selected include : Shower at Bath 2, Shower with Seat at Bath 2, Shower at Bath 3, Shower with Seat at Bath 3, Suite, Bay Window at Cafe, Center Sliding Glass Door at Cafe, Multi-Panel Sliding Glass Door at Cafe, Open Corner Sliding Glass Door at Cafe, Exterior Fireplace at Covered Patio, Side Enclosure at Covered Patio, Den, Double Barn Door at Den, Double Doors at Den, French Doors at Den, AV Built-In at Gathering Room, AV Built-In with Fireplace 2 at Gathering Room, AV Built-In with Fireplace at Gathering Room, Floor Outlet at Gathering Room, Interior Fireplace at Gathering Room, Accent Ceiling at Kitchen, Chef Kitchen, Culinary Kitchen, Waterfall Edge Island at Kitchen, Barn Door at Owner's Bath, Door at Owner's Bath, Framed Walk-In Shower at Owner's Bath, Glass Walk-In Shower at Owner's Bath, Separate Shower and Tub at Owner's Bath, Shower with Seat at Owner's Bath, Bay Window at Owner's Suite, Extension at Rear of House, Bedroom 4, Powder Room, Powder Room 2 w/Bedroom 4

For this application, the company does not warrant or assume any legal liability or responsibility for the accuracy, completeness, or usefulness of any information, apparatus, product, or process disclosed. Base floor plan subject to change based on elevation selected.