



## STONEHAVEN

8817 W LUKE AVE, Glendale, AZ 85305

623-321-0054

### Parklane Floor Plan

3-5 Bedrooms • 2.5-3.5 Bathrooms • 2-2.5 Car Garage

## Exterior A



For this application, the company does not warrant or assume any legal liability or responsibility for the accuracy, completeness, or usefulness of any information, apparatus, product, or process disclosed. Base floor plan subject to change based on elevation selected.

Parklane Floor Plan  
3-5 Bedrooms • 2.5-3.5 Bathrooms • 2-2.5 Car Garage

Floor 1

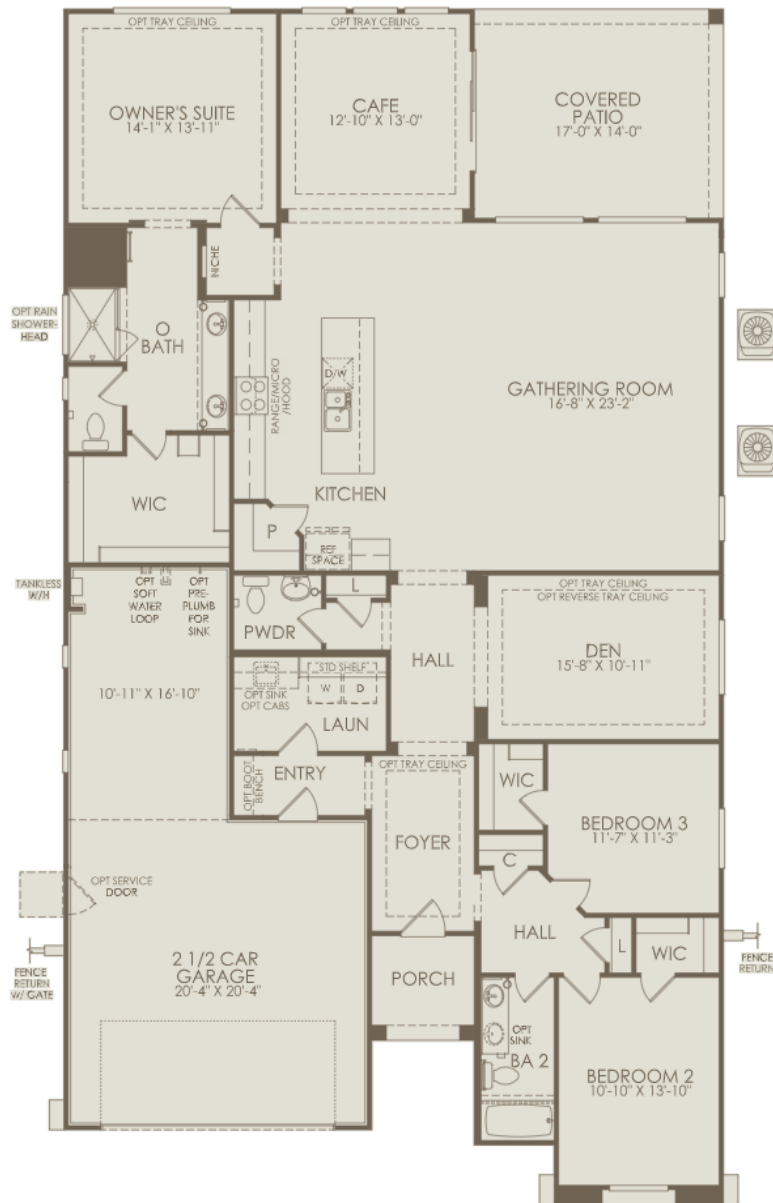

Options not selected include : Shower at Bath 2, Shower with Seat at Bath 2, Shower at Bath 3, Shower with Seat at Bath 3, Shower at Bath 4, Shower with Seat at Bath 4, Bay Window at Cafe, Exterior Fireplace at Covered Patio, Side Enclosure at Covered Patio, Bedroom 4, Bedroom 5, Double Barn Door at Den, Double Doors at Den, French Doors and Sidelights at Den, French Doors at Den, Pulte Planning Center, AV Built-In at Gathering Room, AV Built-In with Fireplace 2 at Gathering Room, AV Built-In with Fireplace at Gathering Room, Center Sliding Glass Door at Gathering Room, Floor Outlet at Gathering Room, Interior Fireplace at Gathering Room, Multi-Panel Sliding Glass Door at Gathering Room, Open Corner Sliding Glass Door at Gathering Room, Accent Ceiling at Kitchen, Built-In Refrigerator Space at Kitchen, Chef Kitchen, Culinary Kitchen, Waterfall Edge Island at Kitchen, Barn Door at Owner's Bath, Door at Owner's Bath, Framed Walk-In Shower at Owner's Bath, Freestanding Tub at Owner's Bath, Glass Walk-In Shower at Owner's Bath, Separate Shower and Tub at Owner's Bath, Shower with Seat at Owner's Bath, Bay Window at Owner's Suite, Extension at Rear of House, Pantry 2, Flex Room, Suite, Walk-in Closet

For this application, the company does not warrant or assume any legal liability or responsibility for the accuracy, completeness, or usefulness of any information, apparatus, product, or process disclosed. Base floor plan subject to change based on elevation selected.